

GENESIS

- ▶ Founded in 1962 by the Rev Dr Timothy Tow who pioneered the Bible-Presbyterian Church movement in South East Asia.

GOVERNMENT RECOGNITION & ACCREDITATION

- ▶ Exempt status by the Ministry of Education (Singapore Government Gazette Volume VI, Number 87, dated Friday, September 25, 1964, Notification Number 2094).
- ▶ Singaporeans granted deferment from National Service until completion of their course of study.
- ▶ Registered as a charity under the Charities Act (Charity Registration Number 01760).
- ▶ Approved by the Immigration and Checkpoints Authority (ICA) to enrol international students.
- ▶ Accredited by CaseTrust for Education (www.case.org.sg/casetrust5.htm).



VISION & MISSION

- ▶ To provide a comprehensive biblical-theological education (Acts 20:27) that is based solely on the forever infallible and inerrant Scriptures (Ps 12:6-7, Matt 5:18, 2 Tim 3:16-17) so as to equip both Christian men and women for effective spiritual leadership and service (2 Tim 2:2, 2:15) in the proclamation of the Gospel of Jesus Christ (Matt 28:18-20), and in the defence of the Reformed Faith (Phil 2:16, Titus 1:9, Jude 3).

RESIDENTIAL PROGRAMMES

- ▶ Certificate of Religious Knowledge (CertRK),
- ▶ Certificate of Biblical Studies (CertBS),
- ▶ Diploma in Theology (DipTh),
- ▶ Bachelor of Religious Education (BRE),
- ▶ Bachelor of Theology (BTh),

EXTENSION PROGRAMMES

- ▶ Master of Religious Education (MRE),
- ▶ Master of Divinity (MDiv),
- ▶ Master of Theology (ThM),
- ▶ Doctor of Theology (ThD).
- ▶ Off-campus Certificate of Religious Knowledge (CertRK).
- ▶ External Bachelor of Ministry (BMin), in cooperation with Bible College of East Africa (BCEA), Nairobi, Kenya.

CAMPUS & CAPACITY

- ▶ A beautiful sylvan campus in the heart of Singapore at 9A Gilstead Road is the birthplace and home of the college.
- ▶ The capacity to enrol a total of 120 full-time students.
- ▶ Classroom facilities consist of three tutorial rooms (10-30 students), one lecture hall (120), and one sanctuary/auditorium for public lectures and evening classes (300).
- ▶ Hostel at Beulah House, 10 Gilstead Road.

LIBRARY & INTERNET FACILITIES

- ▶ The library is highly specialised and adequately equipped for conservative scholarly research with standard volumes on Bible, Theology, Church History, Pastoral Ministry, Missions, Religion, and Language (Hebrew and Greek).
- ▶ The library is equipped with Internet (broadband) and emailing facilities.

FEBE PRESS & BOOKROOM

- ▶ The FEBE Press has published over 50 works mostly authored by the faculty.
- ▶ The FEBE Bookroom carries FEBE Press publications and other theologically conservative books and reference tools, and a wide selection of King James Bible and literature.

FACULTY

- ▶ Ten lecturers in Biblical Studies, Systematic Theology, Church History, Pastoral Ministry, and Christian Education, five of whom hold doctoral degrees.
- ▶ Four tutors in English and music.
- ▶ Student-teacher ratio is 10:1.

STUDENT PROFILE

- ▶ 21% local students.
- ▶ 79% international students from 19 countries.
- ▶ Excellent opportunity for cross-cultural exchange and interaction.

CHRISTIAN SERVICE

- ▶ Ministry opportunities are available at True Life Bible-Presbyterian Church worshipping on the Lord's Day at the Regional Language Centre (RELC) Auditorium, and in other Bible-Presbyterian churches.

FINANCIAL INFORMATION

- ▶ Full-time undergraduate tuition is \$960 (about US \$550) per year.
- ▶ Full-time graduate tuition is \$1440 (about US \$850) per year.
- ▶ Tuition-paying students are protected by a Student Tuition Fee Insurance (STFI) issued by NTUC-Income (Master Insurance Policy Number 1000000117).

ALUMNI

- ▶ Over 500 from 30 countries—Australia, Belgium, Brunei, Cambodia, Canada, China, England, Ethiopia, Ghana, India, Indonesia, Israel, Japan, Kenya, Korea, Liberia, Malaysia, Myanmar, Nepal, New Zealand, Norway, Palau, Philippines, Singapore, Sri Lanka, Taiwan, Tanzania, Thailand, USA, Vietnam.

FACULTY

- ✦ **Rev Dr Timothy Tow**, MDiv, STM, DD
Principal & Lecturer in Systematic Theology
- ✦ **Mrs Ivy Tow**, BTh
Matron & Lecturer in Greek
- ✦ **Rev Dr Jeffrey Khoo**, BTh, MDiv, STM, PhD
Academic Dean & Lecturer in New Testament
- ✦ **Rev Dr Prabhudas Koshy**, BSc, BTh, MDiv, ThM, ThD
Dean of Students & Lecturer in Hebrew & Biblical Studies
- ✦ **Rev Koa Keng Woo**, BTh
Lecturer in Bible Geography & Church Music
- ✦ **Rev Dr Quek Suan Yew**, BArch, BTh, MDiv, STM, ThD
Lecturer in Old Testament & Contemporary Theology
- ✦ **Rev Dr Jack Sin**, BA, MDiv, DMin
Lecturer in Church History & Pastoral Ministry
- ✦ **Rev Tan Kian Sing**, BEng, GDBA, MDiv
Lecturer in Biblical Studies & Pastoral Ministry
- ✦ **Mrs Jemima Khoo**, BTh, MA, MRE
Lecturer in Christian Education & Church Music
- ✦ **Miss Carol Lee**, BBA, DipEd, MEd, MDiv
Lecturer in Christian Education
- ✦ **Eld Han Soon Juan**, CertEd, CertTESL, DipTESL, MA
Tutor in English
- ✦ **Eld Geoffrey Tan**, BSc, BA (Hons), DipEd
Tutor in English
- ✦ **Mrs Anne Lim**, RSA Dip
Tutor in English
- ✦ **Mrs Koa Keng Woo**
Tutor in Music

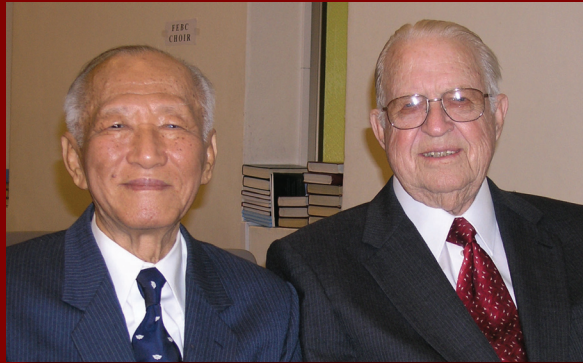

PROFILE

*"For the Word of God,
and for the Testimony of
Jesus Christ" (Rev 1:9)*

Far Eastern Bible College
9A Gilstead Road, Singapore 309063
☎: (65) 6256-9256, (65) 6254-9188

www.febc.edu.sg